

**ELEVATION**

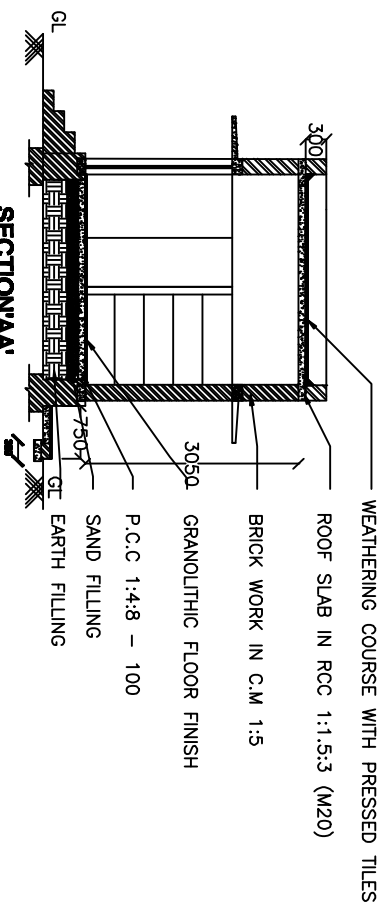

**SECTION AA'**

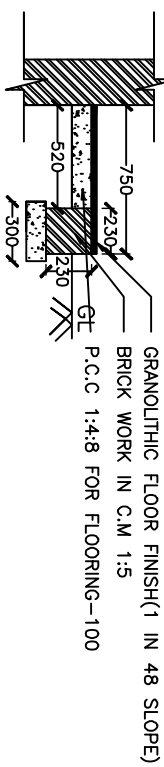

**SECTION BB' (PLINTH PROTECTION PLATFORM)**

**IMPORTANT NOTES:**

1. ECONOMICAL FOUNDATION MAY BE ADOPTED. DEPTH OF FOUNDATION SHOULD BE BASED ON THE SOIL CONDITION AT SITE.
2. FLOORING SHOULD BE OF GRANOLITHIC TYPE.
3. SILL SLAB(75mm THICK) SHOULD BE PROVIDED AT BOTTOM OF ALL WINDOW OPENINGS WITH 250 mm EXTENSION ON EITHER SIDE.
4. PLINTH PROTECTION PLATFORM(750mm WIDTH) SHOULD BE PROVIDED AROUND THE BUILDING
5. SLIGHT SLOPE SHOULD BE GIVEN FOR ROOF SLAB
6. WEATHERING COURSE SHOULD BE PROVIDED WITH REQUIRED SLOPE TO DRAIN RAIN WATER.
7. RWH STRUCTURE SHOULD BE CONSTRUCTED AWAY FROM SEPTIC TANK(IF ANY) AND IT CAN BE LINKED TO A NEAR BY WATER SOURCE.
8. 110 mm OD PVC PIPES MAY BE USED FOR RAIN WATER DOWNFALL PIPES.
9. 35 mm CLEAR COVER IN THE ROOF SLAB MAY BE PROVIDED.
10. CONTINUOUS UNTEL SHOULD BE PROVIDED.

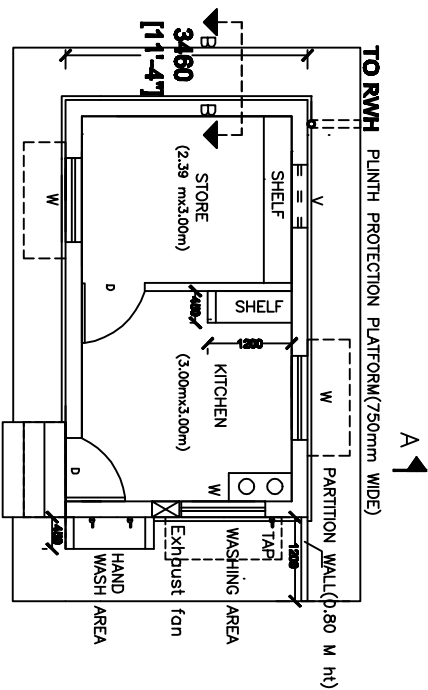

**PLAN**

PLINTH AREA : 20.62 SQM/221.87 SFT.

**SCHEDULE OF JOINERY**

SL. NO.	TYPE	SIZE		SILL	TOP	DESCRIPTION	REMARKS
		WIDTH	HEIGHT				
1	D	900	2100	-	2100	STEEL DOOR WITH 18 GMS SHEET SHUTTER	SINGLE LEAF
2	W	1200	1300	800	2100	STEEL WINDOW WITH 18GMS SHEET SHUTTER & 12MM SQ.M.S.BARS	TWO LEAVES
3	V	900	450	2600	3050	STEEL GLAZED VENTILATOR WITH 12 GMS SQ. M.S. BARS	N-TYPE

DRAWING NO:1-J4/SERD/Dt.03.09.11

DIRECTORATE OF RURAL DEVELOPMENT AND PANCHAYAT RAJ

SCALE 1:50 DATE: 03.09.11 ALL DIMENSIONS ARE IN mm.

AE: [Signature] AEE: [Signature] EE: [Signature] SE: [Signature] JOB NO-4 DRAWING NO-1

TYPE DESIGN FOR KITCHEN SHED (ELEMENTARY SCHOOL)

PLAN, ELEVATION AND SECTION.