

ELEVATION

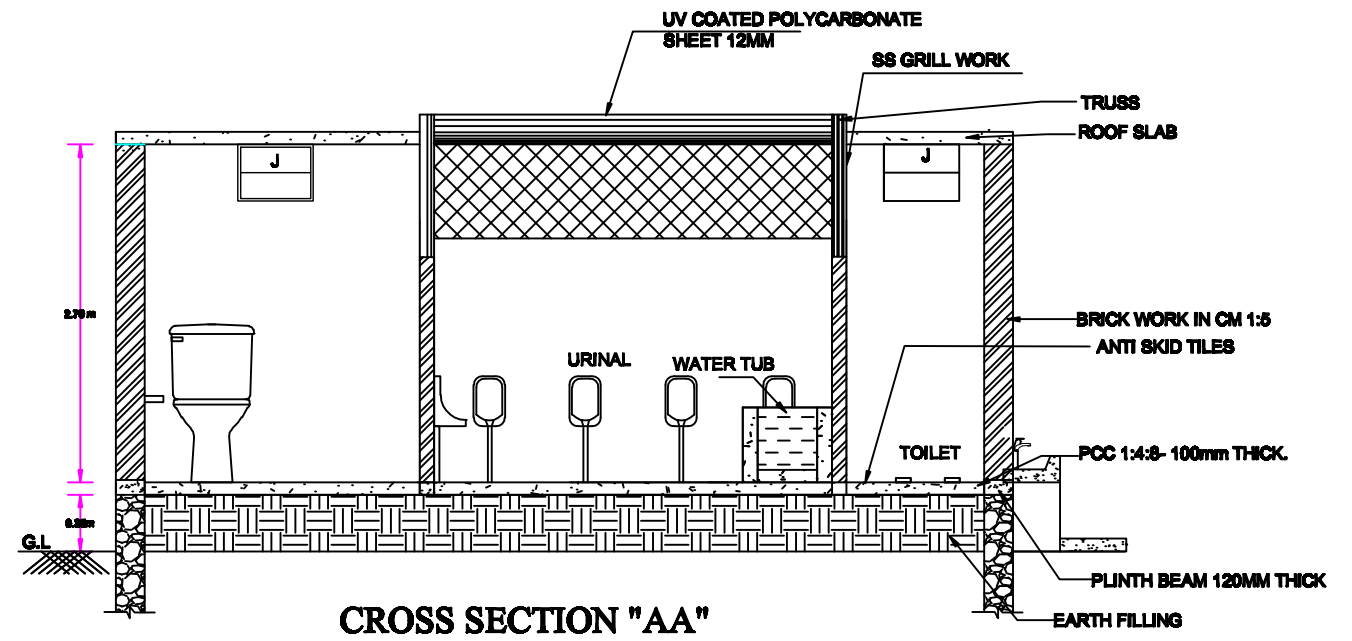

CROSS SECTION "AA"

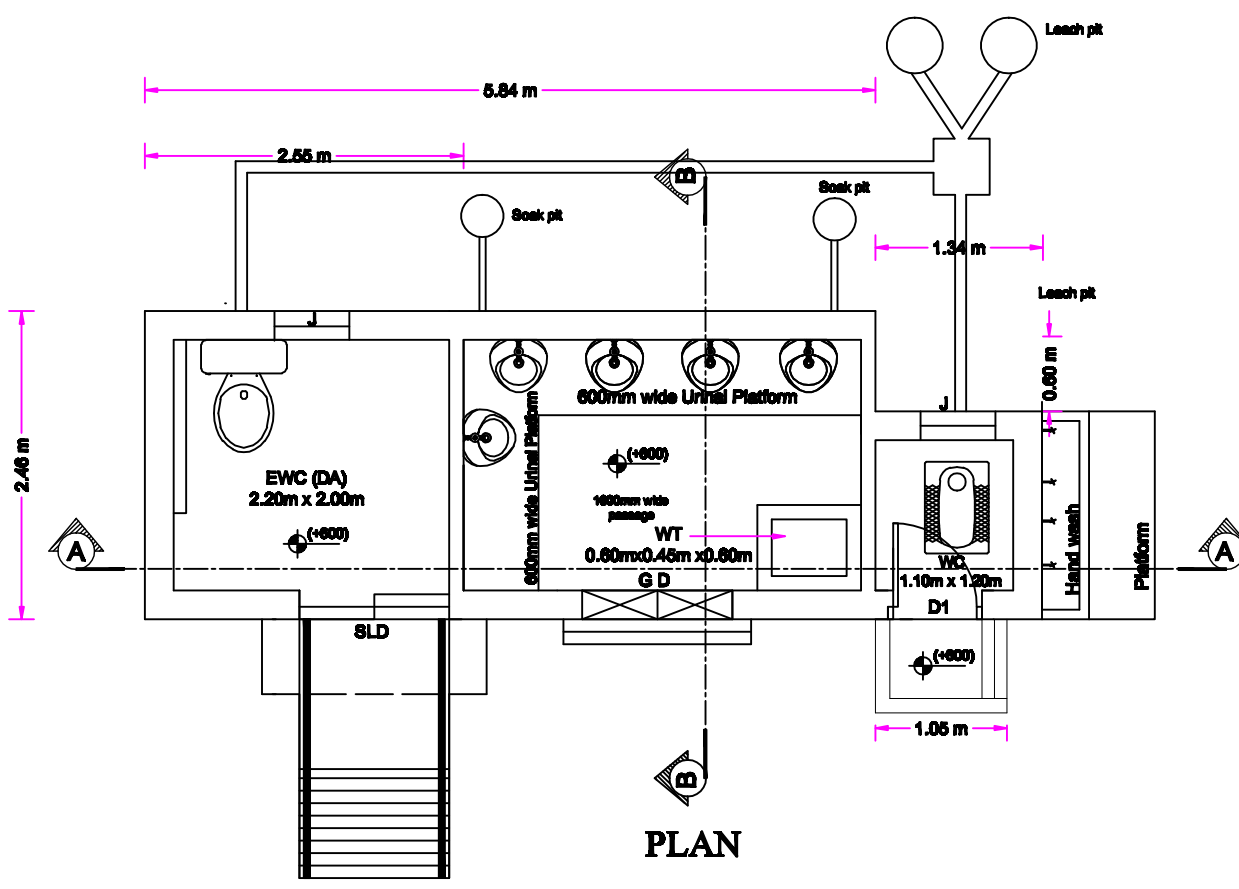

PLAN
TYPE - 6 A

AREA=178.29 Sqft

SCHEDULE OF JOINERIES

D1	Door 1	0.75m x 2.10m
SD	Sliding Door	1.20m x 2.10m
J	Jolly	0.60m x 0.45m
GD	Out Swing Double Grill door	1.20m x 2.10m

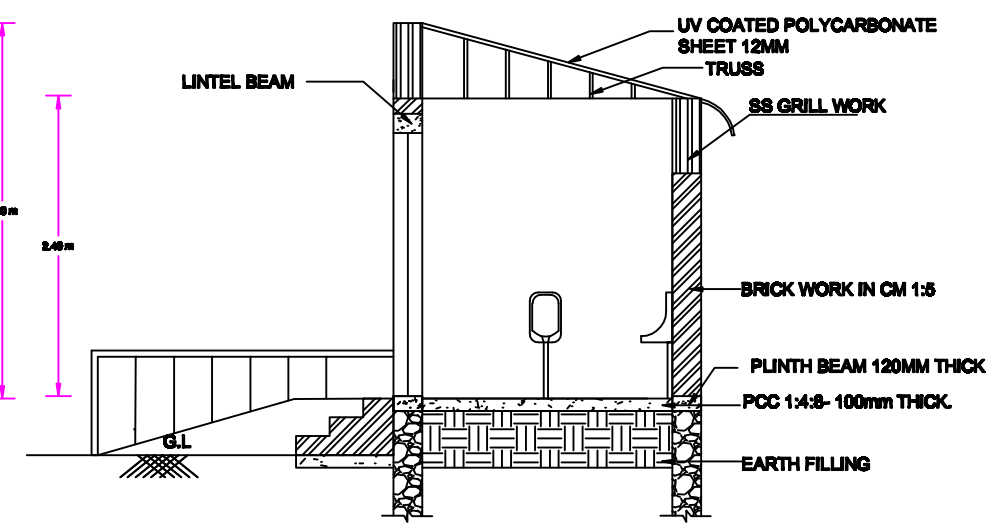

CROSS SECTION "BB"

IMPORTANT NOTES

1. THE FLOORING SHOULD BE OF ANTI SKID NATURE TO AVOID SLIPPING
2. THE FLOORING MATERIAL SHOULD BE A CONTINUOUS SURFACE WITH MINIMUM SEALED JOINTS TO PREVENT ACCUMULATION OF DIRT.
3. SHARP CORNERS HAVE TO BE AVOIDED. OUT SIDE CORNERS HAVE TO BE CHAMFERED OR ROUNDED.
4. PRIVACY GUARD SHOULD BE PROVIDED BETWEEN TWO URINALS AT A HEIGHT OF 350MM ABOVE THE FLOOR UPTO THE HEIGHT OF 950MM
5. DRAINAGE PIPES FROM URINAL FIXTURE SHOULD GO TO THE SOAK PITS DIRECTLY.
6. OPEN DRAINS FROM URINAL HAVE TO BE AVOIDED.
7. PIPED WATER SUPPLY IN URINALS FOR FLOORING HAS TO BE PROVIDED.
8. DUEL FLUSHING MECHANISM HAS TO BE PROVIDED FOR WATER CLOSET.
9. FLOOR DROP SHOULD NOT BE MORE THAN 6MM IN CASE OF TOILET FOR CHILDREN WITH SPECIAL NEEDS.
10. TOILET BASEMENT, SEPTIC TANK, LEACH PITS OR SOAK PITS MUST BE PROVIDED AS PER THE SOIL CONDITION OF THE PROPOSED SITE.
11. THE RAMP FLOOR OF THE TOILET FOR CHILDREN WITH SPECIAL NEEDS SHOULD BE ANTI SLIPPERY.
12. THE SLOPE INSIDE THE TOILET UNIT SHOULD BE TOWARDS THE TOILET SEAT TO DRAIN OFF WATER
13. PIPED WATER SUPPLY HAS TO BE ENSURED FOR BASIN, URINALS OF THE MIDDLE SCHOOL BOYS TOILET FOR FLUSHING PURPOSE.
14. THE HEIGHT OF HAND WASH SHOULD NOT BE MORE THAN 780MM AND THE TAPS SHOULD BE FIXED AT 600MM INTERVAL

MINI COMMUNITY SANITARY COMPLEX FOR BOYS (MIDDLE) WITH TOILET PROVISION FOR CHILDREN WITH SPECIAL NEEDS